

PIANO OCCUPAZIONE DELLE AULE ANNO SCOLASTICO 2020/2021 classi al completo al 14/09/2021 Rev. 01

| CLASSE | AULA | ALUNNI | CLASSE | AULA | ALUNNI | CLASSE | AULA | ALUNNI | CLASSE | AULA | ALUNNI | CLASSE | AULA | ALUNNI |
|--------------------|---------|------------|--------------------|----------------|------------|--------------------|------------|------------|--------------------|------|------------|--------------------|---------|------------|
| 1A | 703 | 16+1 | 2A | 712 | 19+1 | 3A | 306 | 19 | 4A | 311 | 18+1 | 5A | 307 | 11+1 |
| 1B | 310 | 15+1 | 2B | 724 | 17+1 | 3B | 314 | 20 | 4B | 714 | 19+1 | 5B | 414 | 14 |
| | | | | | | | | | | | | | | |
| 1D | 722 | 22+1 | 2D | 705 | 13+1 | 3L art.3D | 208 200 | 16 8 | | | | 5D | 303/304 | 20+3 |
| 1E | 726/727 | 21+1 | 2E | 720 | 16 | 3E | 809 | 22 | 4E | 202 | 19+2 | | | |
| 1F | 717 | 22+1 | 2F | 812 | 23 | 3F | 316 | 21+2 | 4F | 207 | 19 | 5F | 405 | 14+1 |
| 1G | 911 | 22+2 | 2G | 819 | 14+2 | | | | | | | | | |
| 1H | 817 | 22+2 | 2H | 814 | 20+1 | 3H | 209/210 | 20+2 | 4H | 408 | 19 | 5H | 312 | 13+1 |
| 1I | 807 | 21+1 | | | | 3I | 203 | 21+2 | 4I | 206 | 17 | 5I | 603 | 14+2 |
| 1L | 701/702 | 22+1 | | | | | | | | | | | | |
| 1M | 810 | 21+1 | 2M | 718 | 20+2 | 3M | 211 | 16 | 4M | 111 | 11 | 5M | 706 | 15+1 |
| 1N | 719 | 21+1 | 2N | 711 | 16 | 3N | 818 | 16+2 | 4N | 205 | 15 | | | |
| | | | | | | 3U | 709 | 14 | | | | | | |
| | | | | | | 3X | 710 | 9 | | | | 5X | 201 | 8+1 |
| 1Y | 902/903 | 22+3 | 2Y art.2K | 815/816 615 | 22+2 6 | 3Y | 617 | 18+3 | 4Y | 410 | 11 | 5Y | 415 | 19+1 |
| 1V | 912/913 | 28+1 | 2V | 904/905/906 | 26 | 3V | 704 | 15+2 | | | | | | |
| 1Z | 915 | 27+1 | 2Z | 801/802 | 27 | 3Z | 315 | 23 | 4Z | 313 | 12 | | | |
| 1O | 803 | 17+1 | 2O | 725 | 15+1 | 3O | 804 | 13 | 4O | 204 | 21+2 | 5O | 716 | 12+1 |
| | | | 2P | 723 | 11+1 | 3P | 805 | 10+1 | | | | | | |
| n. Studenti cl. 1° | | 319 | n. Studenti cl. 2° | | 259 | n. Studenti cl. 3° | | 274 | n. Studenti cl. 4° | | 181 | n. Studenti cl. 5° | | 140 |
| Classi prime 15 | | | Classi seconde 14 | | | Classi terze 16 | | | Classi quarte 11 | | | Classi quinte 10 | | |

N. classi 66

Totale studenti 1173 14/09/2021

QUADRO RIEPILOGATIVO DATI

Totale classi 66, totale alunni 1173, ed. Centrale n. 490 alunni, ed. Succursale n. 689 alunni

14/09/2021

Succursale:

| | | |
|--------------------------------|-------------------|----------------|
| 3 classi al piano terra | 38 alunni | |
| 20 classi al piano primo | 335 alunni | |
| 13 classi al piano secondo | 248 alunni | |
| 5 classi al piano terzo | 125 alunni | |
| <hr/> | | |
| 41 classi in succursale | 746 alunni | (63,5%) |

Sede:

| | | |
|------------------------------|-------------------|----------------|
| 1 classe al piano primo | 11 alunni | |
| 10 classi al piano secondo | 181 alunni | |
| 10 classi al piano terzo | 158 alunni | |
| 5 classi al piano quarto | 77 alunni | |
| <hr/> | | |
| 27 classi in centrale | 427 alunni | (36,4%) |

Totale n. 66 classi **1173 totale alunni**

Palermo, lì 14/09/2021

Prof. Roberto Arcuri





PIANO OCCUPAZIONE AULE 2021/2022

I.I.S.S. "A. VOLTA" SUCCURSALE PIANO TERRA

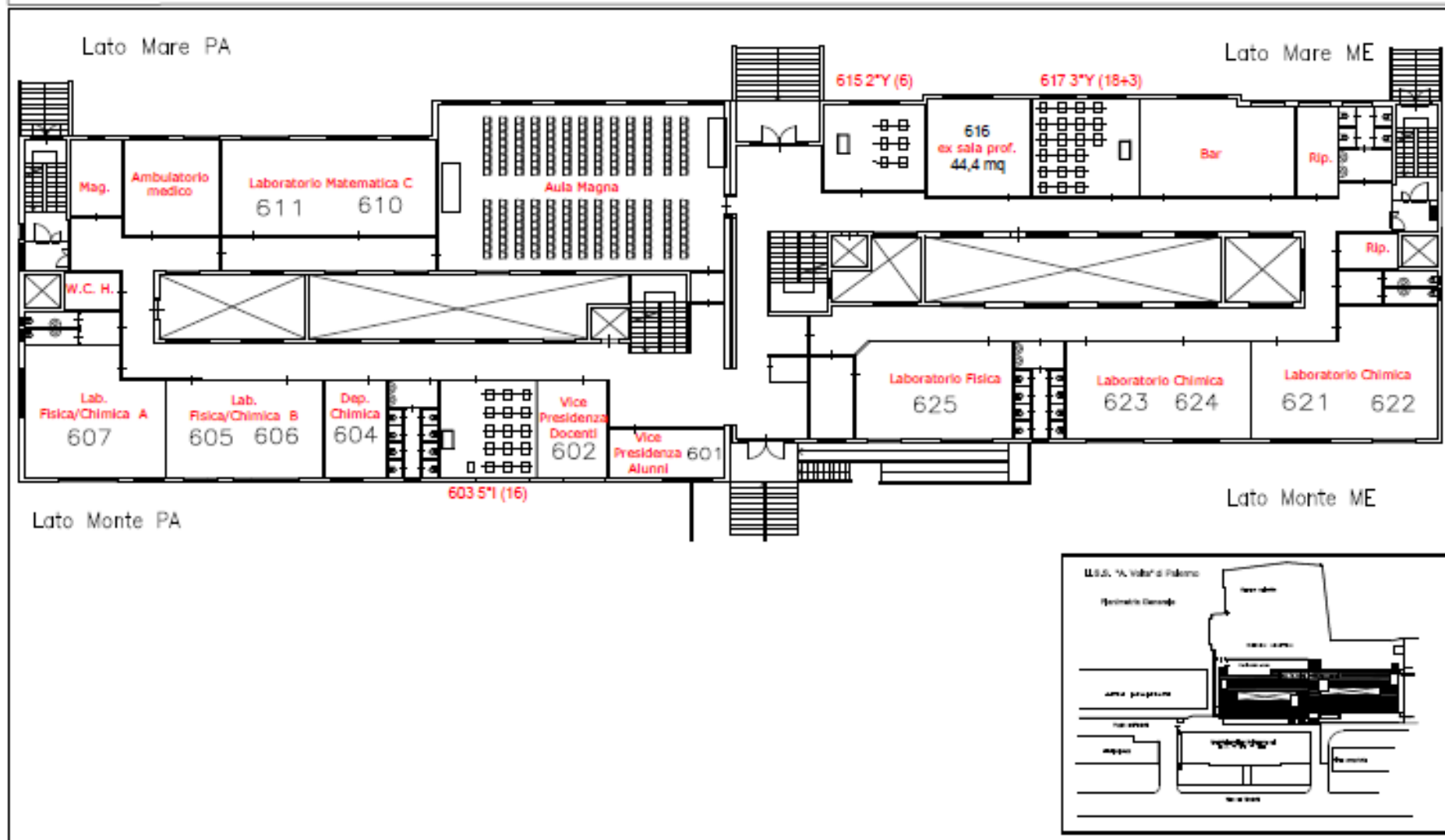



PIANO OCCUPAZIONE AULE 2021/2022

I.I.S.S. "A. VOLTA" SUCCURSALE PIANO PRIMO

Lato Mare PA

Lato Mare ME



Lato Monte PA

Lato Monte ME

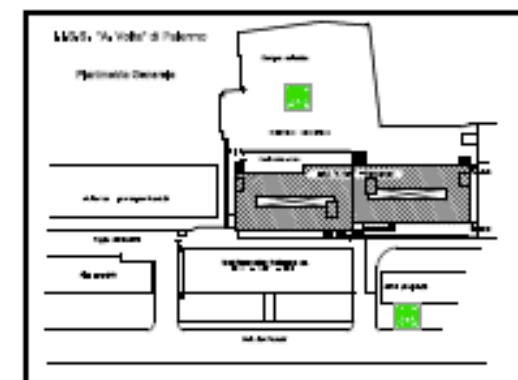



PIANO OCCUPAZIONE AULE 2021/2022

I.I.S.S. "A. VOLTA" SUCCURSALE PIANO SECONDO

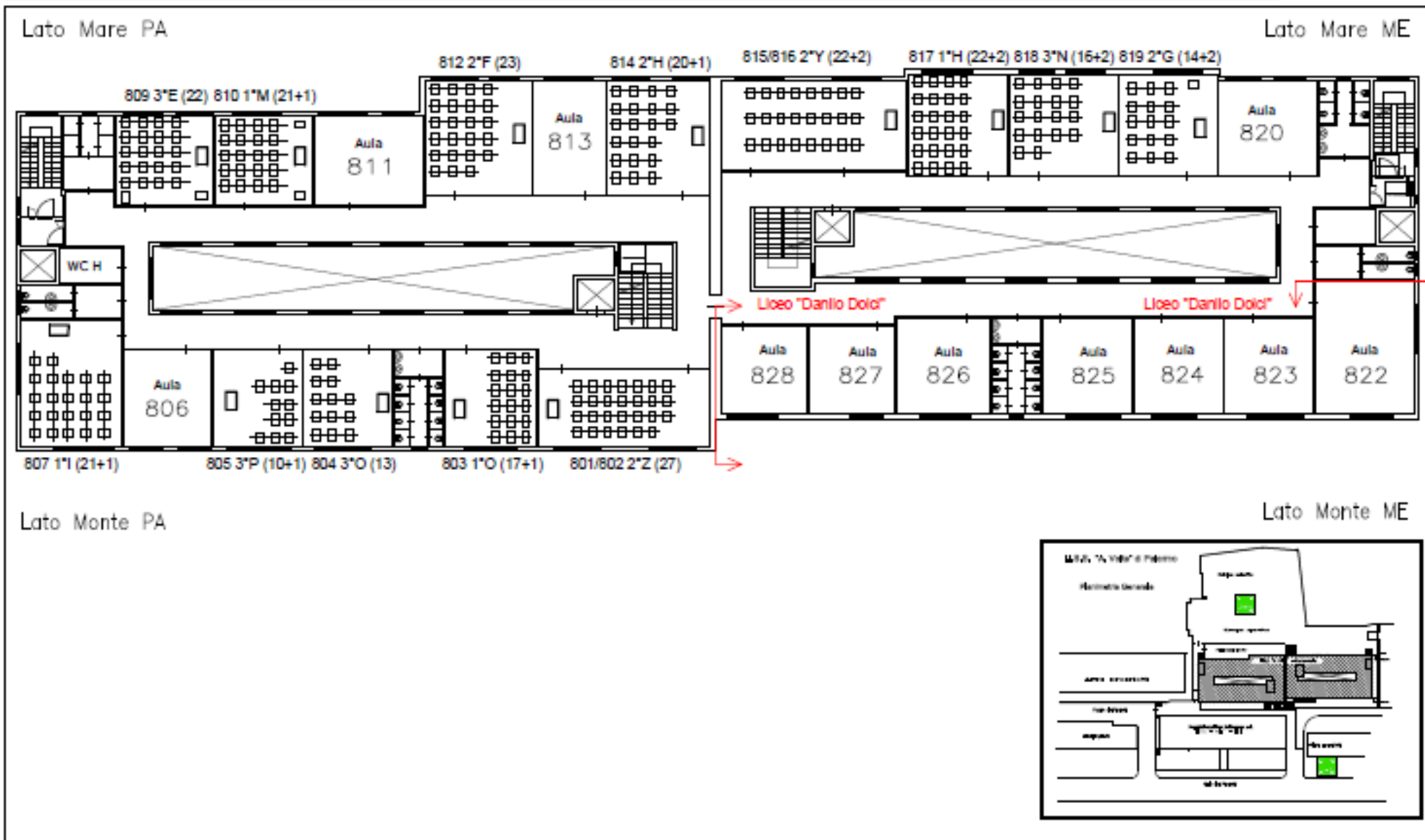



PIANO OCCUPAZIONE AULE 2021/2022

I.I.S.S. "A. VOLTA" SUCCURSALE PIANO TERZO

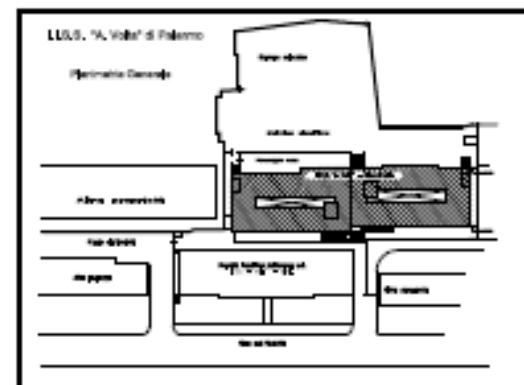
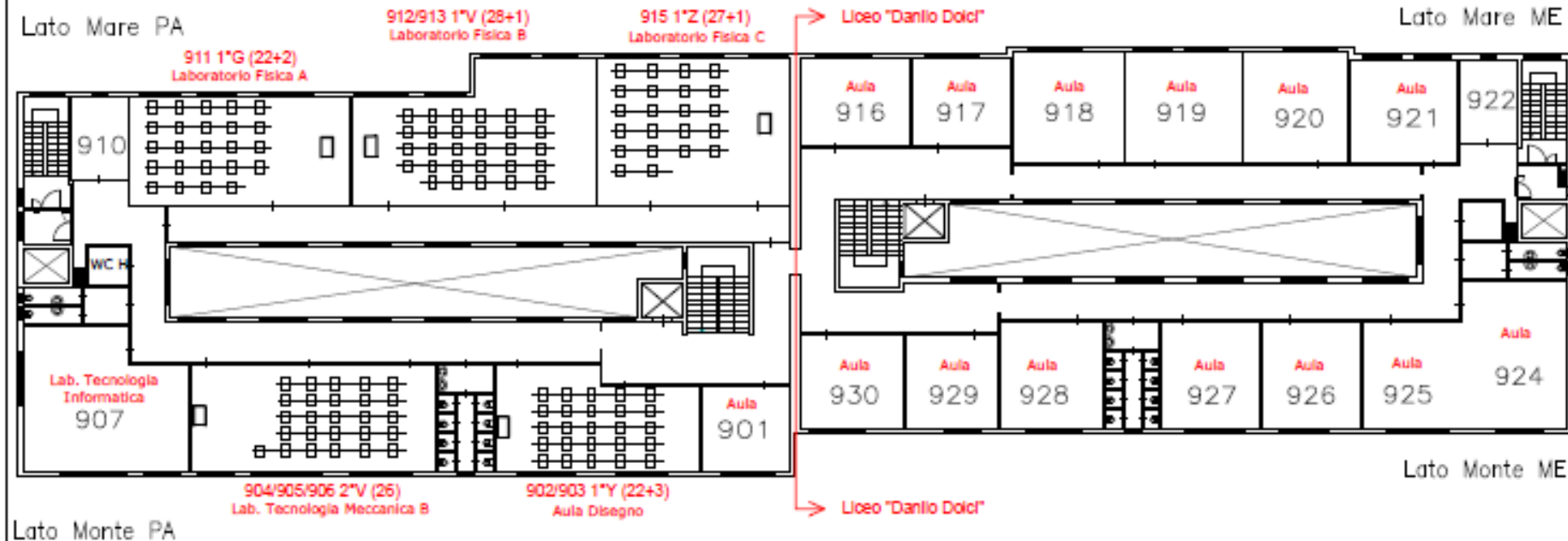



PIANO OCCUPAZIONE AULE 2021/2022

I.I.S.S. "A. VOLTA" SEDE PIANO PRIMO

Lato Mare PA

Lato Mare ME

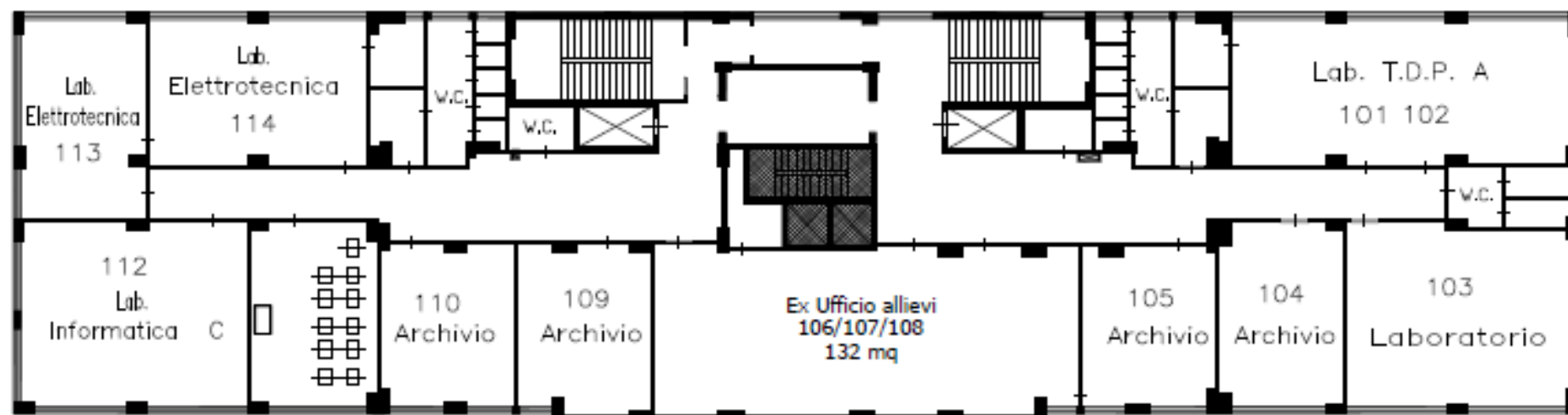

Lato Monte PA

111.4*M (11)

Lato Monte ME

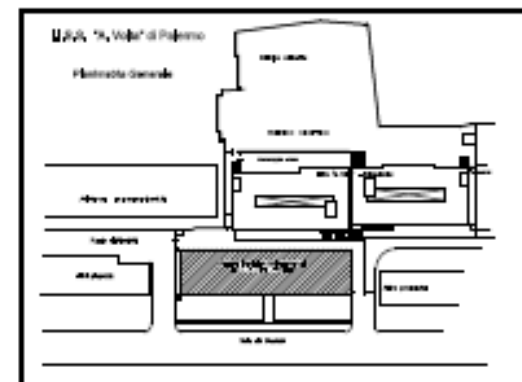



PIANO OCCUPAZIONE AULE 2021/2022

I.I.S.S. "A. VOLTA" SEDE PIANO SECONDO

Lato Mare PA

Lato Mare ME

200 3°D (8) 201 5°X (9) 202 4°E (19+2)

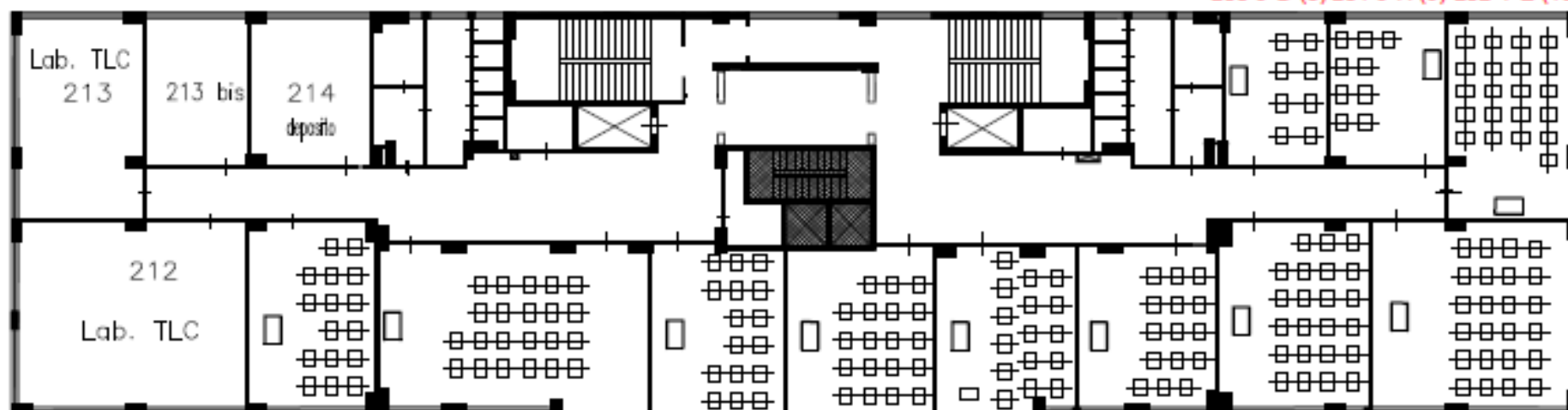

211 3°M (16) 209 210 3°H (20+2) 208 3°L (16) 207 4°F (19) 206 4°I (17) 205 4°N (15) 204 4°O (23) 203 3°I (21+2)
Aula 2.0

Lato Monte PA

Lato Monte ME

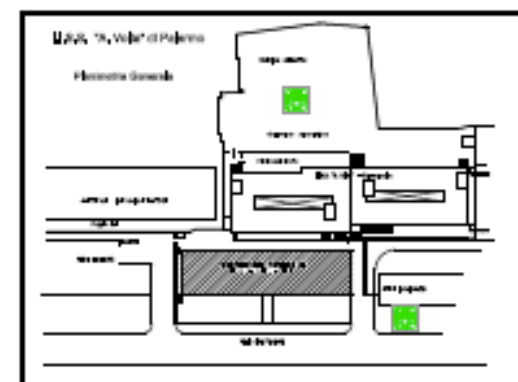



PIANO OCCUPAZIONE AULE 2021/2022

I.I.S.S. "A. VOLTA" SEDE PIANO TERZO

Lato Mare PA

315 3°Z (23) 316 3°F (23)

Lato Mare ME

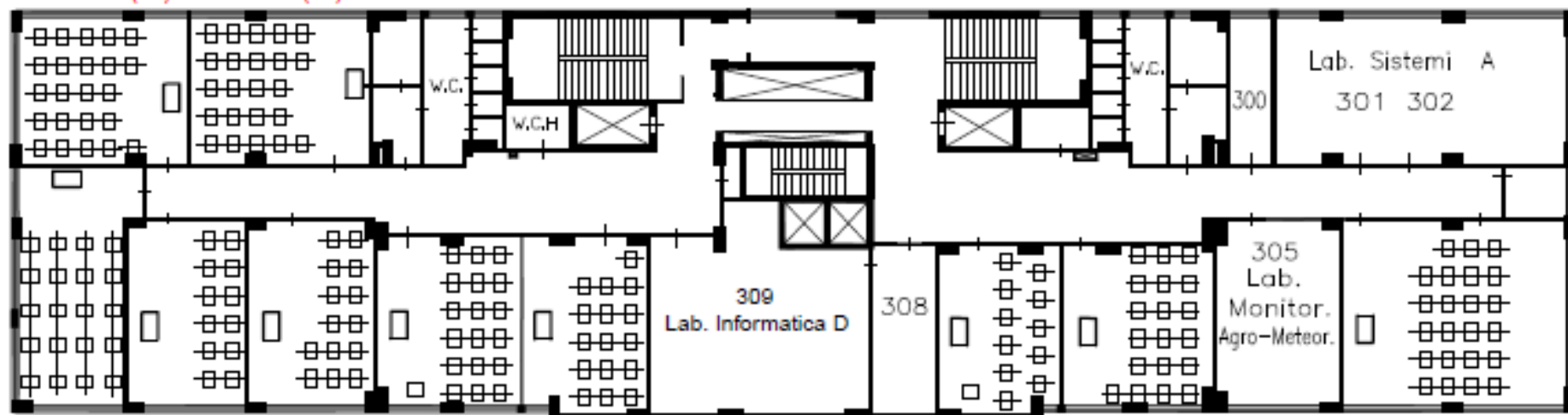

314 3°B (20) 313 4°Z (12) 312 5°H (14) 311 4°A (18+1) 310 1°B (16)

307 5°A (11+1) 306 3°A (19)

303 304 5°D (20+3)
Laboratorio

Lato Monte PA

Lato Monte ME

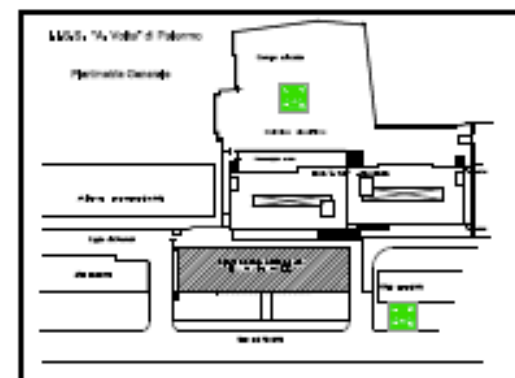



PIANO OCCUPAZIONE AULE 2021/2022

I.I.S.S. "A. VOLTA" SEDE PIANO QUARTO

